

★ ★ ★ GOVERNMENT OF THE DISTRICT OF COLUMBIA  
MURIEL BOWSER, MAYOR

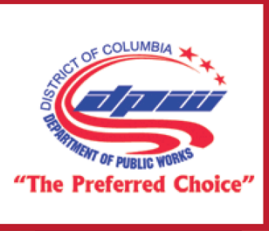

DISTRICT DEPARTMENT OF TRANSPORTATION  
DEPARTMENT OF PUBLIC WORKS



# Snow and Ice Removal Roles and Responsibilities



# Responsibilities

## DC Government

VS

## DC Resident/Business

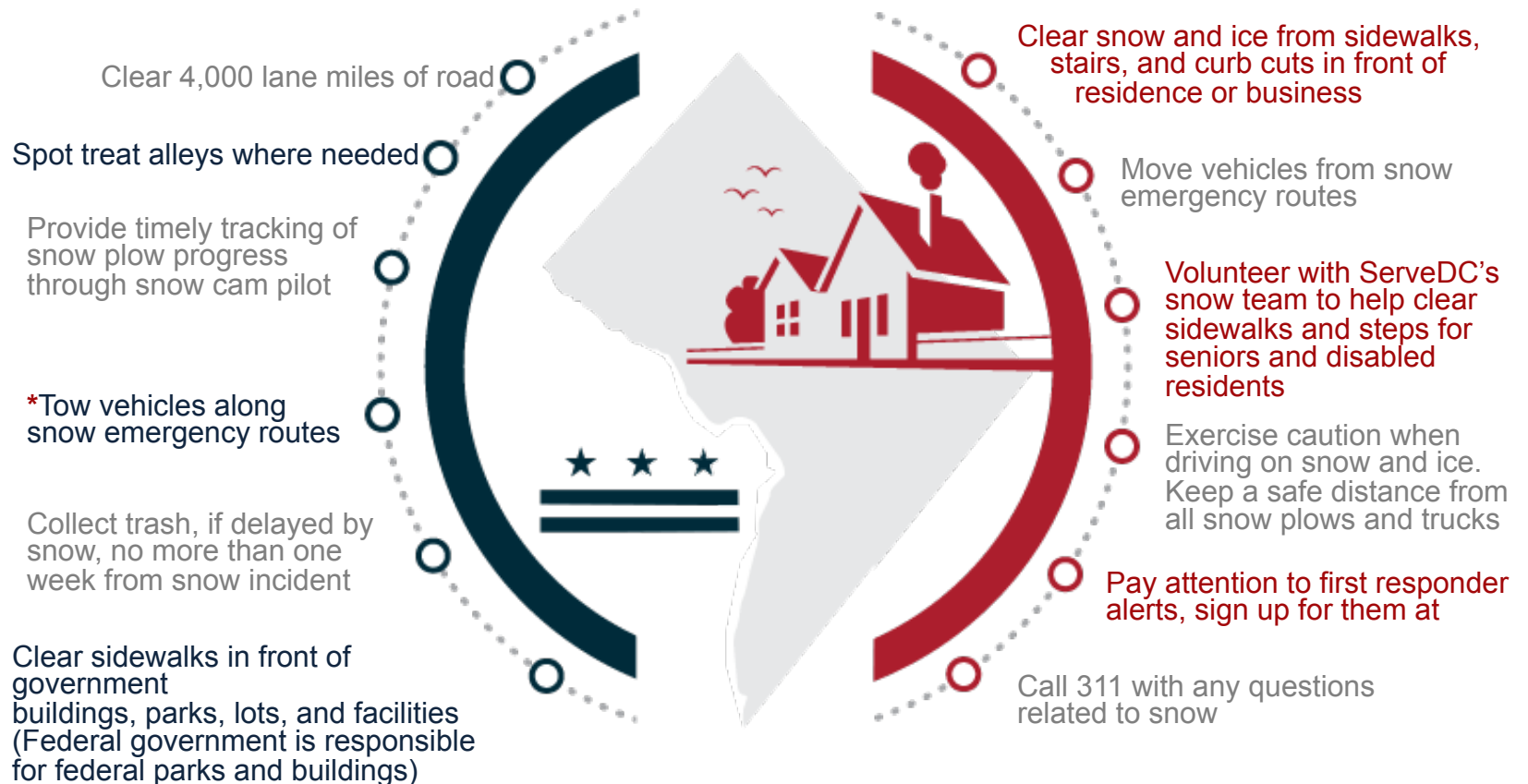

\*There is a **\$100 Tow Fee**, and a **\$250 Snow Emergency Violation Ticket** issued to all vehicles towed. If a vehicle is impounded there is a **\$20 a day storage fee**. Most vehicles are relocated to other residential streets instead of being impounded. Residents may call 311 to locate their towed car.

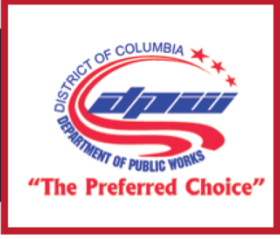

## Our Readiness

Vehicle Type	Fleet Size
Municipal Heavy Plows (6w & 10w)	137
Light Plows, Pick-Ups	99
Liquid Dispensing Trucks	8
Front End Loaders/Bobcats/Backhoes (load salt)	30
NHS System-75 miles-Heavy Plows	55
NHS-Capital Paving, Hertz, Additional Equipment	115
Horton Barber- Bobcats/Backhoes	50
Contract Plow Heavy Trucks (6w & 10w)	50
<b>Total</b>	<b>544</b>



**6-Wheel Truck**



**Backhoe Loading Salt**

## DPW Equipment



**Backhoe,**  
designed to load salt



**6-wheel Plow Truck**  
with salt dispenser on  
the back

## DPW Equipment



**Light Plow,**  
designed to clear minor/  
residential routes. Usually a  
Ford F250, F350, F450, or  
F550



**Riding Mechanical Snow  
Broom**  
designed to brush snow off  
of sidewalks and walkways

## DPW Equipment



**Hand Mechanical Snow Brush,**  
designed to removed snow  
from smaller (narrow)  
walkways and sidewalks



**Snow Blower,**  
designed to remove snow  
and clear sidewalks and  
walkways

## Technology

### Snow Command Center



The Snow Command Center is designed to be the Hub for operations and communications during a snow emergency.

### In Vehicle Tablet



The In Vehicle Tablet is used to help drivers track progress and plow route.

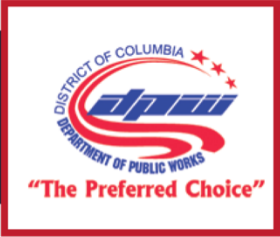

# Technology

## Traffic Cameras

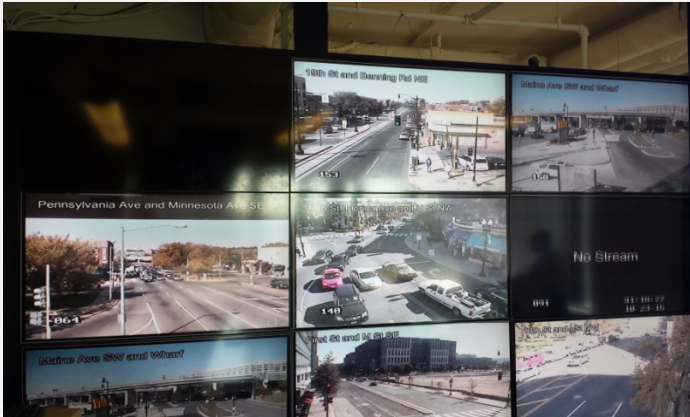

Traffic Cameras are used to monitor traffic conditions and route progress.

## Automatic Vehicle Locator (AVL)



Automatic Vehicle Locator (AVL) tracks vehicle progress



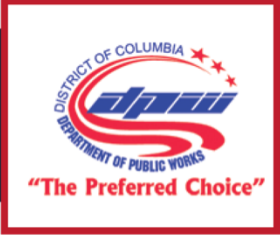

# Sample Snow Day of Schedule

(Dependent on start of snowfall)

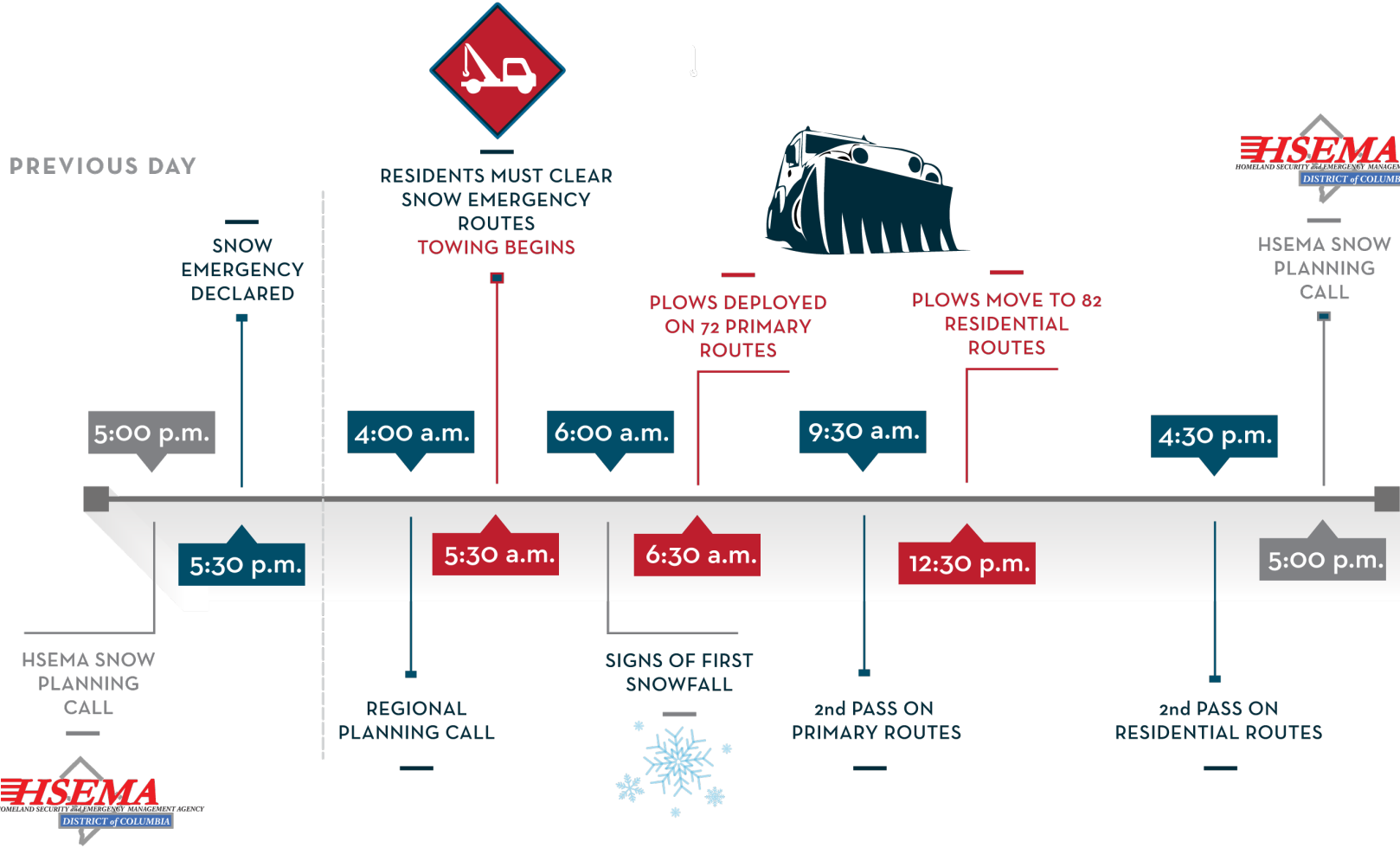

**RESIDENTS ARE ENCOURAGED TO CALL 311 WITH ANY QUESTIONS.**

